

Lansdowne Rd between Richmond Rd and Shelbourne St
October 01, 2018 To October 04, 2018



The data presented here is for information purposes only and should not be considered authoritative for construction, geotechnical, engineering, navigational, legal, or other site-specific uses. The information shared is owned by the Transportation Division of the Engineering Department at the District of Saanich. Accuracy is not guaranteed.

Start Date: 1-Oct-18
 Start Time: 23:00
 Station ID: M0023-01

Location 1: Lansdowne Rd between Richmond Rd and Shelbourne St

Note:

DATE:	October 1, 2018		October 2, 2018		October 3, 2018		October 4, 2018		October 5, 2018		WK AVG		WK AVG	HOURLY
	MON		TUE		WED		THURS		FRI		EB	WB	CH 1+2	%
Time:	EB	WB	EB	WB	EB	WB	EB	WB	EB	WB	EB	WB		
12-1 AM			36	33	40	43	43	45			40	40	80	0.4%
1-2 AM			15	20	10	18	28	16			18	18	36	0.2%
2-3 AM			17	16	14	12	14	20			15	16	31	0.1%
3-4 AM			8	14	11	15	13	16			11	15	26	0.1%
4-5 AM			20	15	22	24	15	19			19	19	38	0.2%
5-6 AM			46	64	60	57	61	56			56	59	115	0.5%
6-7 AM			268	205	248	199	250	199			255	201	456	2.0%
7-8 AM			610	541	639	488	630	530			626	520	1146	5.0%
8-9 AM			953	797	974	775	932	806			953	793	1746	7.7%
9-10 AM			793	668	789	651	822	712			801	677	1478	6.5%
10-11 AM			720	660	701	672	676	704			699	679	1378	6.1%
11-12 PM			697	760	706	767	723	882			709	803	1512	6.7%
12-1 PM			801	851	751	838	833	846			795	845	1640	7.2%
1-2 PM			713	827	760	792	800	790			758	803	1561	6.9%
2-3 PM			779	883	809	826	820	863			803	857	1660	7.3%
3-4 PM			760	1010	839	999	863	1035			821	1015	1835	8.1%
4-5 PM			823	1001	799	1057	856	1019			826	1026	1852	8.1%
5-6 PM			857	897	889	875	890	961			879	911	1790	7.9%
6-7 PM			676	622	606	676	698	674			660	657	1317	5.8%
7-8 PM			439	456	490	549	563	623			497	543	1040	4.6%
8-9 PM			361	485	393	414	433	483			396	461	856	3.8%
9-10 PM			265	302	314	298	325	326			301	309	610	2.7%
10-11 PM			146	144	174	152	187	142			169	146	315	1.4%
11-12 AM	106	102	91	101	85	105	106	121			97	107	204	0.9%
LANES			10894	11372	11123	11302	11581	11888			11202	11519	22721	100.0%
TOTAL			22266		22425		23469				22730			
	MON		TUE		WED		THURS		FRI		WK AVG			

PEAK HOUR					TOTAL VEHICALS-PEAK PERIODS		2 HOUR PEAK INTERVALS					
MAX. 7 - 9 am PEAK HOUR	1746	⇒	7.7%	between	8-9 AM	9685	⇒	6 HR TOTAL	2 HR AM (7 - 9 AM)			
MAX. 7 - 11 am PEAK HOUR	1746	⇒	7.7%	between	8-9 AM	6533	⇒	4 HR TOTAL	VEH / HR	VEH / 2HR	2 HR %	
									7-8 AM	1146	2892	12.7%
									8-9 AM	1746		
MAX. 11 am - 1 pm PEAK HOUR	1640	⇒	7.2%	between	12-1 PM	24 HOUR FACTORS						
MAX. 11 am - 3 pm PEAK HOUR	1660	⇒	7.3%	between	2-3 PM							
MAX. 4 - 6 pm PEAK HOUR	1852	⇒	8.1%	between	4-5 PM							
MAX. 3 - 6 pm PEAK HOUR	1852	⇒	8.1%	between	4-5 PM	2.35	⇒	6-24 HR FACT.	2 HR NOON (11 - 1 PM)			
						3.48	⇒	4-24 HR FACT.	VEH / HR	VEH / 2HR	2 HR %	
									11-12 PM	1512	3152	13.9%
									12-1 PM	1640		
									2 HR PM (4 - 6 PM)			
									VEH / HR	VEH / 2HR	2 HR %	
									4-5 PM	1852	3641	16.0%
									5-6 PM	1790		

Vehicle Speed Summary

Saanich Engineering Department

Count Id: [M0023-01](#)

Filename: [Lansdowne Rd between Richmond Rd and Shelbourne St-Oct-2018.xlsx](#)

Location: Lansdowne Rd between Richmond Rd and Shelbourne St

Note:

Direction: **East-West**

Dates: **October 01, 2018 To October 04, 2018**

Filtered data

AVG. SPEED	31 mph	50 km/h
50 % SPEED	31 mph	50 km/h
85 % SPEED	36 mph	58 km/h
95 % SPEED	39 mph	63 km/h

Location Map

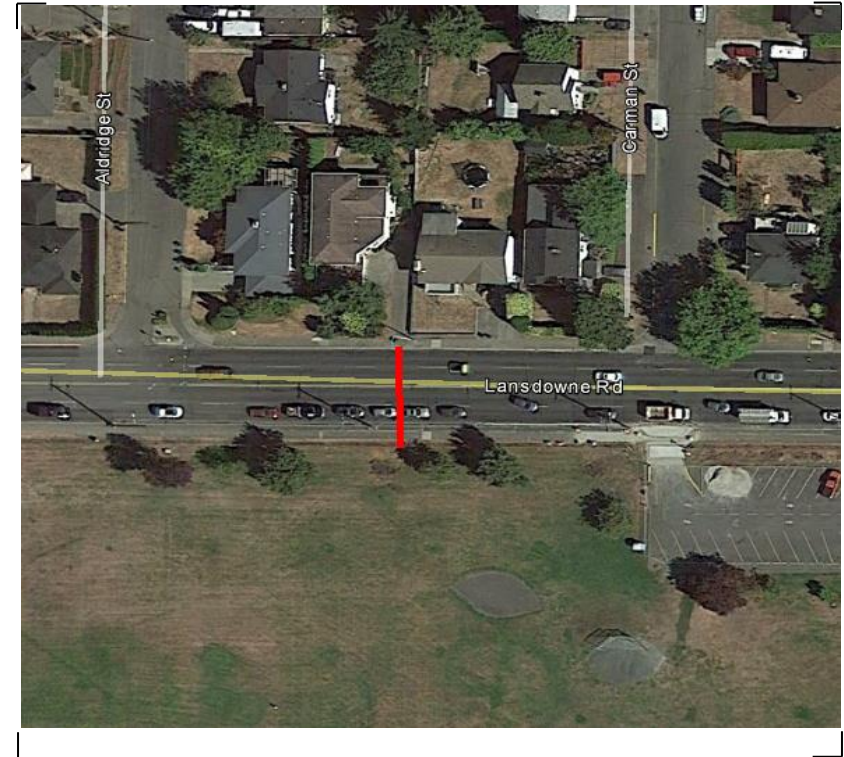

Vehicle Classification Summary

Saanich Engineering Department

Count Id: M0023-01

Filename: Lansdowne Rd between Richmond Rd and Shelbourne St-Oct-2018.xlsx

Location: Lansdowne Rd between Richmond Rd and Shelbourne St

Note:

Direction: **East-West**

Dates: **October 01, 2018 To October 04, 2018**

Filtered data

FHWA CLASSIFICATION															
CYCLES	CARS + TRL	2 AXLE LONG	BUS	RIGID 2 AXLE SU HGV	RIGID 3 AXLE SU HGV	4 AXLE SU HGV	<5 AXLE ARTIC	5 AXLE ARTIC	6 AXLE ARTIC	<6 AXLE MULTI	6 AXLE MULTI	> 6 AXLE MULTI	UNCLASSIFIED	TOTAL	
CS 1	CS 2	CS 3	CS 4	CS 5	CS 6	CS 7	CS 8	CS 9	CS10	CS11	CS12	CS13	CS14		
945	52622	9592	714	2051	561	380	419	67	23	5	2	3	984	68368	
1.4%	77.0%	14.0%	1.0%	3.0%	0.8%	0.6%	0.6%	0.1%	0.0%	0.0%	0.0%	0.0%	1.4%	100.0%	
<-----	92.4% ----->		1.0%	3.0%	<-----			2.1%	----->				1.4%	100.0%	
<-----	92.4% ----->		1.0%	<-----				5.1%	----->				1.4%	100.0%	
<-----	92.4% ----->		<-----					6.2%	----->				1.4%	100.0%	